

ELEVATION

120'-0" (36.6)

PLAN SHOWING THE PROPOSED TOPCOVER G.I SHEAD
IN S.No. 14/1 MANNURPET VILLAGE, SAIDAPET T.K.
AMBATTUR TOWNSHIP.

Person
 Planning Clearance No. 09/9655
APPROVED
 Subject to the conditions in
 this office letter
 No. 02/15092 Dt. 10-8-97
G. V. Jayaraman
 FOR MEMBER SECRETARY 3.1.90
 MADRAS METROPOLITAN 4.1.90
 DEVELOPMENT AUTHORITY

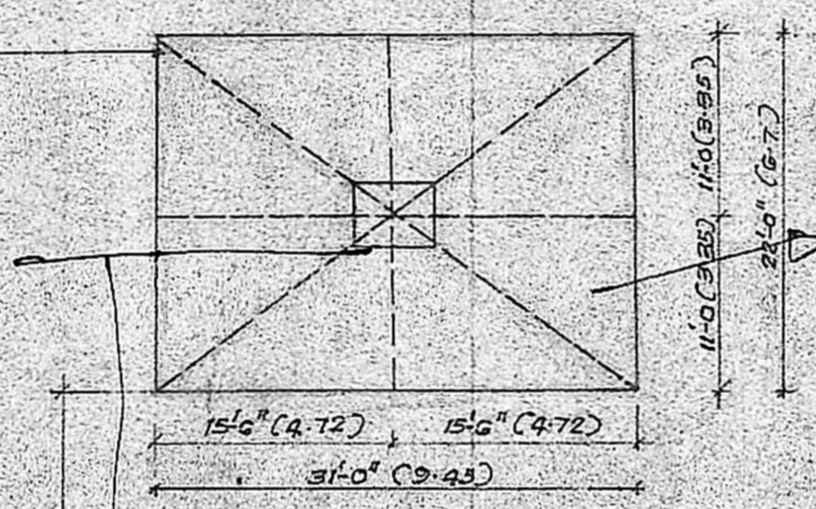
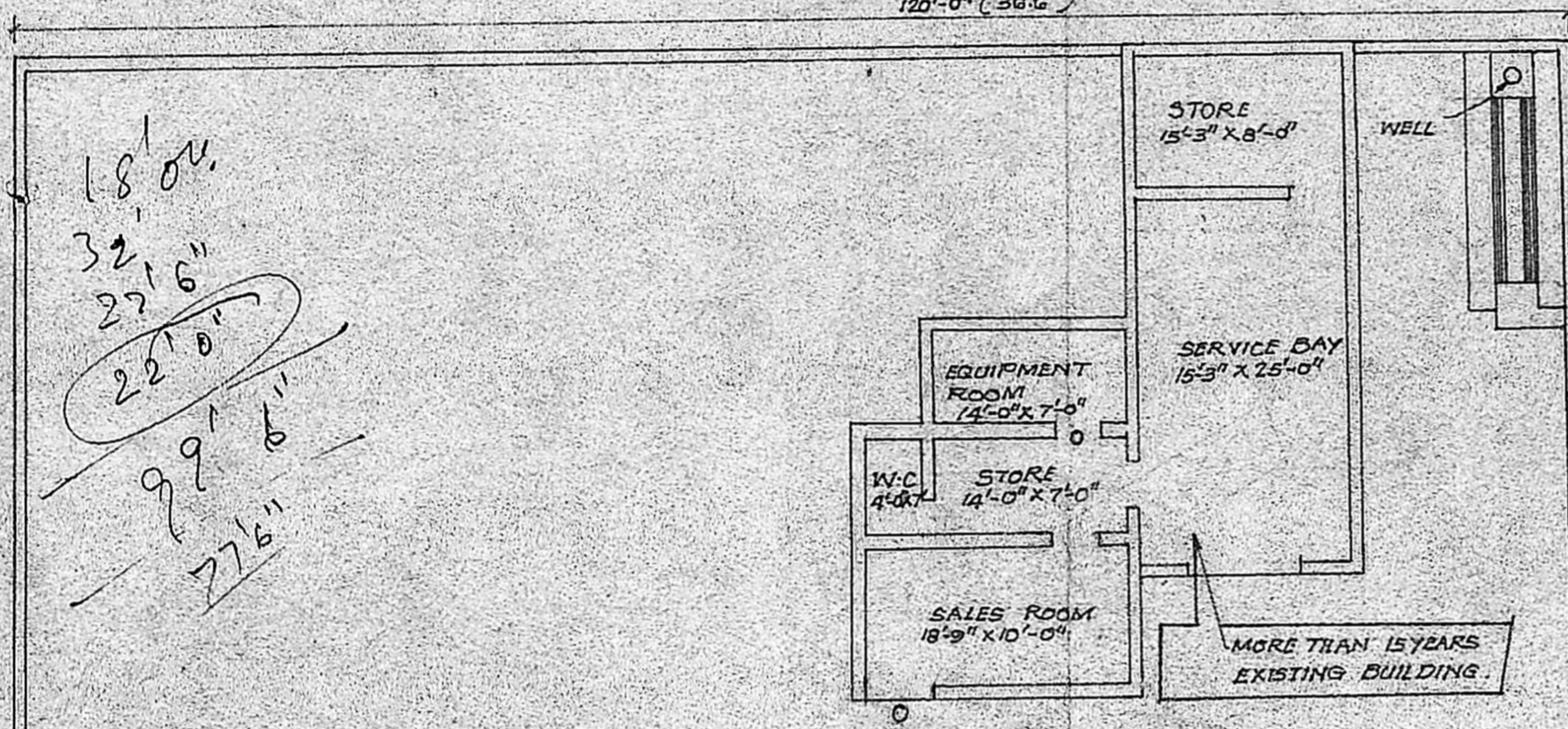

PLAN
 (PROPOSED)

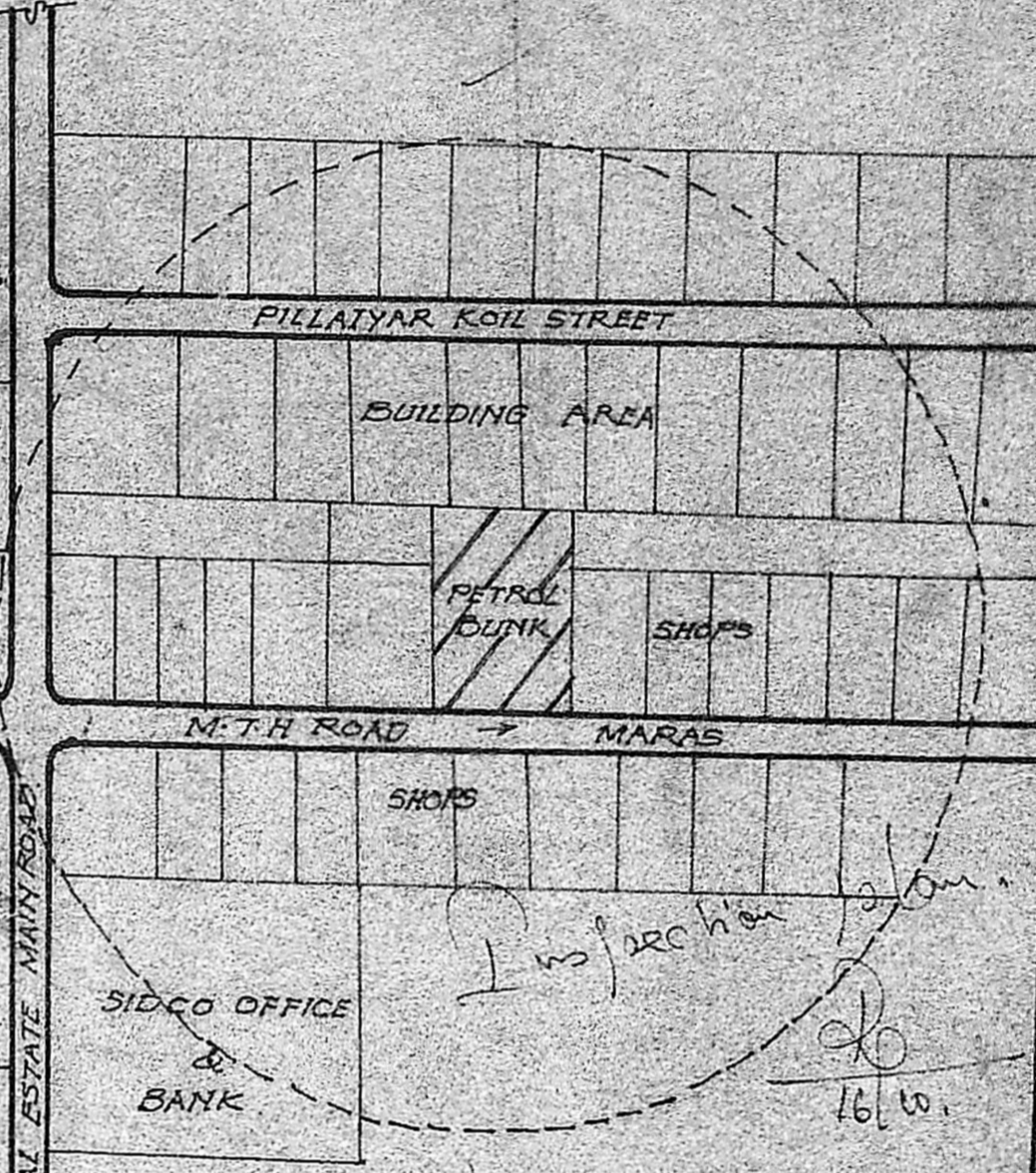

KEY PLAN (SCALE N.T.S)

AREA DETAILS
 PLOT EXTANT :- 12,000 SQ.FT - 1115.24 M²
 EXISTING BUILDING :- 1136 SQ.FT - 105.57 M²
 PROPOSED TOPCOVER SHEAD :- 682 SQ.FT - 63.32 M²

U. Raju
 For BHARAT PETROLEUM CORPORATION LTD.

SIGNATURE OF LIC. SURVEYOR
M. Mohan
 Consulting Engineer and
 Licensed Surveyor,
 Avadi, Ambattur Township
 No.1, M.T.H. ROAD, AMBATTUR,
 Near Petrol bunk.

SCALE 1:150



100'-0" (30.5)

50'-0" (15.24)

55'-0" (16.8)

40'-0" (12.19)

80'-0"

78'-0"
 M.T.H ROAD